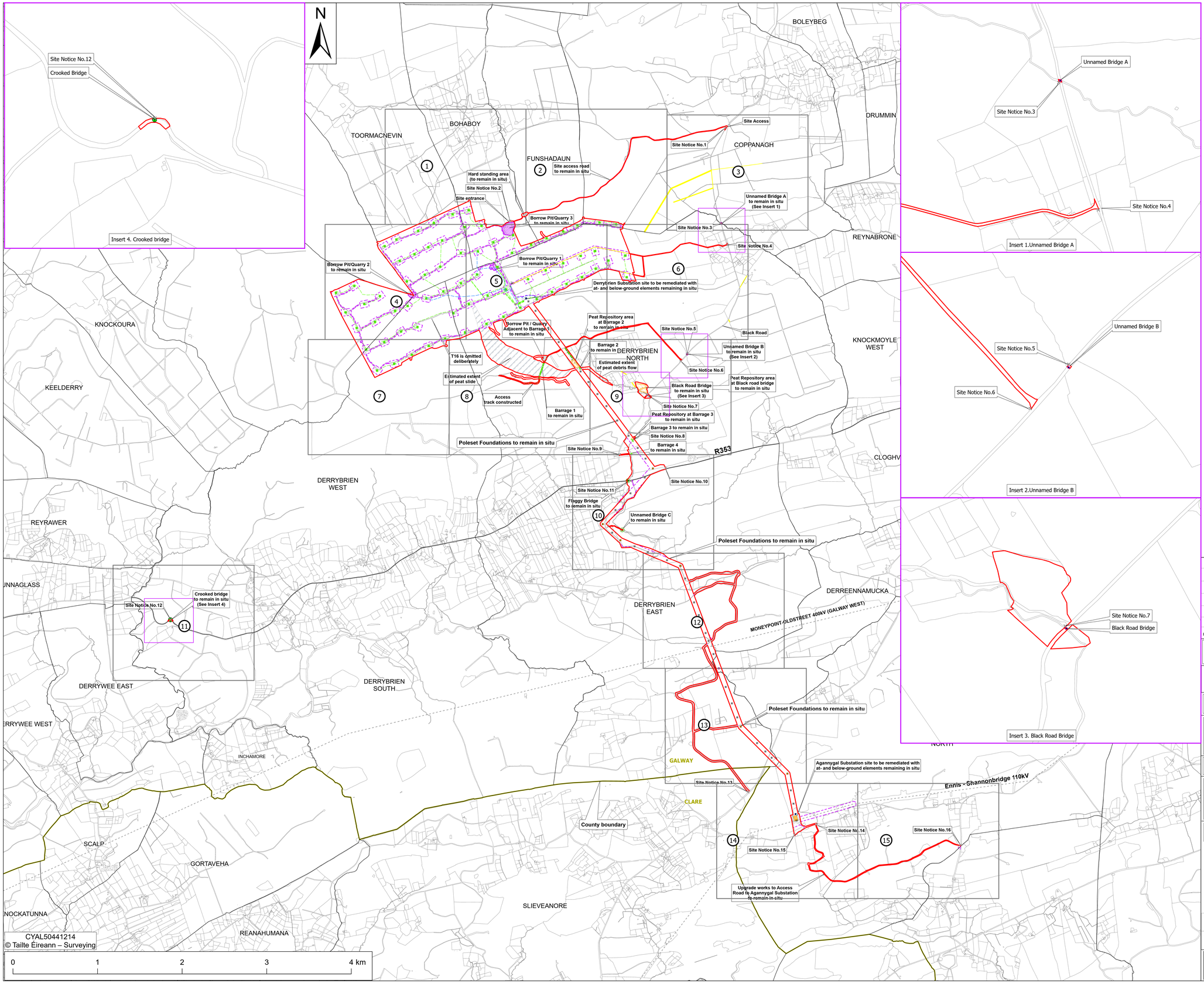

Legend

- Substitute Consent Application Boundary
- Decommissioning Application Boundary (Other Application)
- Site Notices
- Right of Way

Wind Farm Details:

- Met Mast Bases to remain in situ
- Telecomm Mast (not subject of this application)
- Turbines Bases to remain in situ
- MV cables (approximate location) to remain in situ
- Fibre optic cable ducting to remain in situ
- Agannygal Substation site to be remediated with at - and below-ground elements remaining in situ
- Peat Repository Existing to remain in situ
- Barrages Existing to remain in situ
- Borrow Pits / Quarry Existing to remain in situ
- Access Track Constructed to remain in situ
- Bridge Repairs
- Bridge Locations (Proposed Bat Box Locations)
- Crooked Bridge to remain in situ
- Borrow Pit / Quarry Adjacent to Barrage 1 to remain in situ
- Existing OHL to remain in situ

Existing OHL Structure Foundations to remain in situ:

- Poleset below ground elements remaining in situ
- Intermediate Mast below ground elements remaining in situ
- Angle Mast below ground elements remaining in situ
- End Mast below ground elements remaining in situ
- Townland Boundaries
- Sheet Index Plan
- Country Boundary

Drawing Number	Drawing Title
QS-000280-01-D460-033-001-000	Existing Turbine Foundations – Types A,B and C, proposed to remain in situ
QS-000280-01-D460-033-002-000	Existing Met Masts Foundations – Types 1 & 2. To remain in situ
QS-000280-01-D460-033-003-000	Typical sections – Existing Floating and non-floating roads and cable trench details. To remain in situ
QS-000280-01-D460-033-004-000	Hard Standing Associated With Construction Compound Plan and Section
QS-000280-01-D460-034-001-000	Reinstated Derrybrien Substation, following decommissioning works. with at- and below-ground elements remaining in situ
QS-000280-01-D460-035-001-000	Reinstated Agannygal Substation, following decommissioning works. with at- and below-ground elements remaining in situ
QS-000280-01-D460-036-001-000	Proposed Overhead Line Route – showing below ground elements proposed to remain in situ
QS-000280-01-D460-036-002-000	Foundation details for Foundation type 'B' (Type 60)
QS-000280-01-D460-036-003-000	Foundation details for Foundation type 'C' (Type 60)
QS-000280-01-D460-036-004-000	Foundation details for Foundation type 'B' (Type 61)
QS-000280-01-D460-036-005-000	Foundation details for Foundation type 'C' (Type 61)
QS-000280-01-D460-036-006-000	Foundation details for Type 149E steel tower - Foundation type 'D'
QS-000280-01-D460-037-001-000	Existing site entrance at Black Road. To remain in situ
QS-000280-01-D460-037-002-000	Barrage 1, Plans and Sections. To remain in situ
QS-000280-01-D460-037-003-000	Barrage 2, Plans and Sections. To remain in situ
QS-000280-01-D460-037-004-000	Barrage 3 and Associated Repository-Plan. To remain in situ
QS-000280-01-D460-037-005-000	Barrage 3 and Associated Repository-Sections. To remain in situ
QS-000280-01-D460-037-006-000	Barrage 4 Plan and Sections. To remain in situ
QS-000280-01-D460-037-007-000	Borrow Pit/Quarry Adjacent to Barrage 1 Plan & Section. To remain in situ
QS-000280-01-D460-037-008-000	Peat Repository at Barrage 2. To remain in situ
QS-000280-01-D460-037-009-000	Peat Repository at Black Road Bridge. To remain in situ

Notes:
- Drawing prepared using Irish Transverse Mercator (ITM) Map Grid

Maps shown on drawing:
Galway 5000 sheets 3746,3747,3748,3749, 3804,3805,3806,3807, 3862,3863,3864,3865,3919,3920,3921 & 3922

REV	DATE	REVISION DESCRIPTION	DRN	PROD	VER	APP
0	07.04.25	Issued for substitute consent	E.O'S	D.H	H.McM	B.A

COPYRIGHT © ESB

ALL RIGHTS RESERVED. NO PART OF THIS WORK MAY BE MODIFIED, REPRODUCED OR COPIED IN ANY FORM OR BY ANY MEANS - GRAPHIC, ELECTRONIC OR MECHANICAL, INCLUDING PHOTOCOPYING, RECORDING, TAPING OR USED FOR ANY PURPOSE OTHER

PURPOSE OF ISSUE - PRELIMINARY UNLESS INDICATED

CLIENT APPROVAL ☐ PLANNING ☑ TENDER ☐ CONSTRUCTION ☐ AS-BUILT ☐

CLIENT
Gort Windfarms Ltd

PROJECT
Application for Substitute Consent:
Derrybrien Wind Farm Development Decommissioning Project – Retained Development

CONTRACT

DRAWING TITLE
Strategic Site Location Map – Overall Layout and Sheet Index Plan. Application for Substitute Consent

PRODUCTION UNIT
Civil Environmental & Renewable Engineering

Energy for generations

Engineering and Major Projects,
One Dublin Airport Central, Dublin Airport,
Cloghran, Co. Dublin, K67 XF72, Ireland.
Tel: +353 (0)1 703 8000 **Web:** www.esb.ie
Engineering and Major Projects is a division of ESB

DRAWN	PRODUCED	VERIFIED	APPROVED	APPROVAL DATE
E.O'Shea	D.Hogan	H.McMeel	B.Allen	07/04/2025

CLIENT REF.	NO. OF SHEETS	SIZE	SCALE
	1/1	A0	1:15,000

DRAWING NUMBER — SHEET — REV

QS-000280-01-D460-031-002-000